

tongue direction

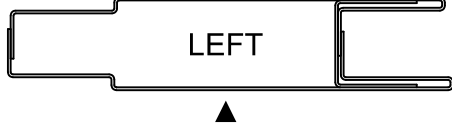

LEFT

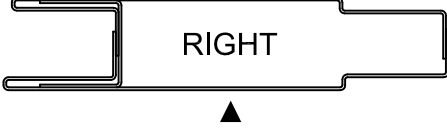

RIGHT

System		material		core / approval			length	width	thickness
Wall	Ceiling	front	back	wool	foam	comb	[mm]	[mm]	[mm]
W 1	C 3	St 0,75	St 0,75	B 15	without	without	up to 3000	up to 535	25
W 2		St 0,75	St 0,75	B 0	n.a.	n.a.			
W 3	C 1	Al 0,8	Al 0,8	B 15	without	without			
W 4	C 2	St 0,75	Al 0,8	B 15	without	without			

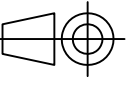
CAD-System:		Tolerance				Scale 1:2	Weight																																																						
						Name and No. of Typ LM_System_Panel																																																							
<table border="1" style="width: 100%; border-collapse: collapse;"> <tr> <th>08</th> <th></th> <th></th> <th></th> <th>Date</th> <th>Name</th> </tr> <tr> <td>07</td> <td></td> <td></td> <td></td> <td>28.05.2010</td> <td>jhe</td> </tr> <tr> <td>06</td> <td></td> <td></td> <td></td> <td>XX.XX.XX</td> <td>XX.XX.XX</td> </tr> <tr> <td>05</td> <td></td> <td></td> <td></td> <td>XX.XX.XX</td> <td>XXXXXX</td> </tr> <tr> <td>04</td> <td></td> <td></td> <td></td> <td></td> <td></td> </tr> <tr> <td>03</td> <td></td> <td></td> <td></td> <td></td> <td></td> </tr> <tr> <td>02</td> <td></td> <td></td> <td></td> <td></td> <td></td> </tr> <tr> <td>01</td> <td></td> <td></td> <td></td> <td></td> <td></td> </tr> <tr> <th>Rev.No</th> <th>Revision</th> <th>Date</th> <th>Name</th> <th colspan="2"></th> </tr> </table>						08				Date	Name	07				28.05.2010	jhe	06				XX.XX.XX	XX.XX.XX	05				XX.XX.XX	XXXXXX	04						03						02						01						Rev.No	Revision	Date	Name			LM_25_System_Panel Title	
08				Date	Name																																																								
07				28.05.2010	jhe																																																								
06				XX.XX.XX	XX.XX.XX																																																								
05				XX.XX.XX	XXXXXX																																																								
04																																																													
03																																																													
02																																																													
01																																																													
Rev.No	Revision	Date	Name																																																										
LETHE <i>interior outfitting insulation</i>						Drawing No.																																																							
						Repl. for	Repl. by																																																						

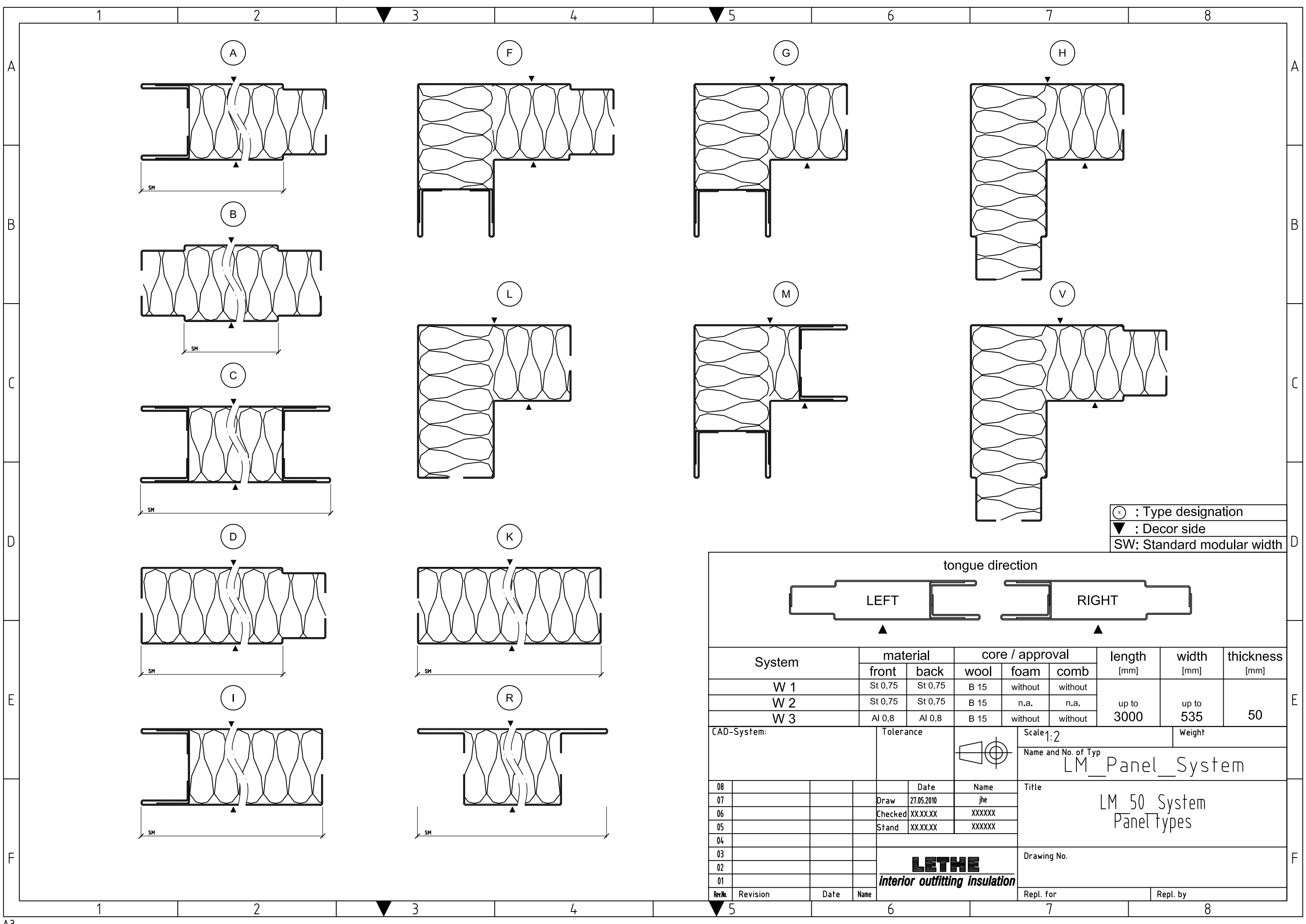

⊗ : Type designation
 ▼ : Decor side
 SW: Standard modular width

tongue direction



LEFT



RIGHT

System	material		core / approval			length [mm]	width [mm]	thickness [mm]
	front	back	wool	foam	comb			
W 1	St 0,75	St 0,75	B 15	without	without	up to 3000	up to 535	50
W 2	St 0,75	St 0,75	B 15	n.a.	n.a.			
W 3	Al 0,8	Al 0,8	B 15	without	without			

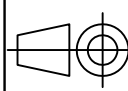
CAD-System:		Tolerance			Scale 1:2	Weight
				Name and No. of Typ LM_Panel_System		
				Title LM 50 System PanelTypes		
				Drawing No.		
				Repl. for		
				Repl. by		

Rev.No	Revision	Date	Name
08			
07		Draw 27.05.2010	jhe
06		Checked XX.XX.XX	XXXXXX
05		Stand XX.XX.XX	XXXXXX
04			
03			
02			
01			



LETHE
interior outfitting insulation

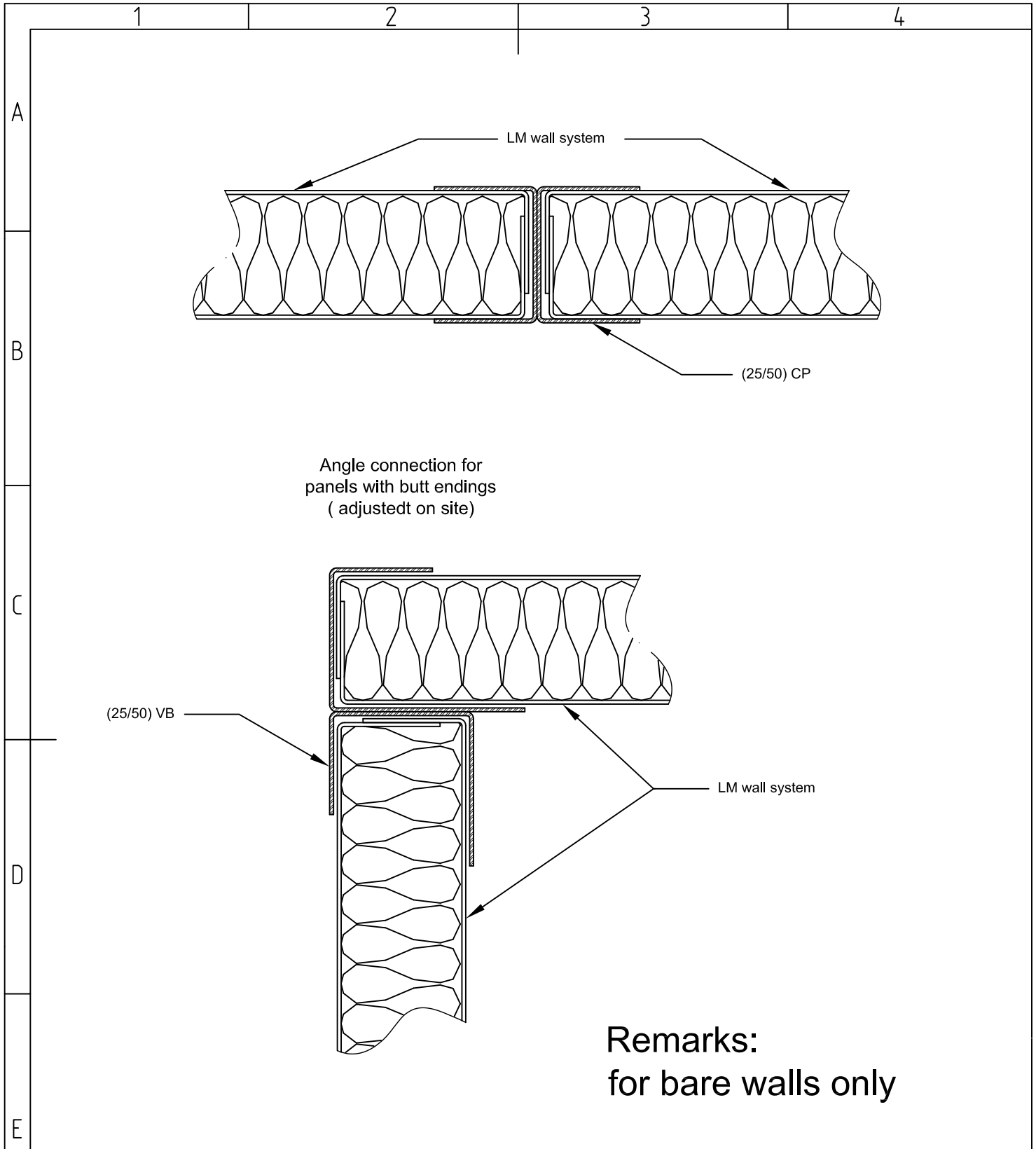

Angle connection for
panels with butt endings
(adjusted on site)

Remarks:
for bare walls only

CAD-System:				Tolerance			Scale 1:1		Weight	
							Name and No. of Typ			
							LM wall details			
08				Draw	Date	Name	Title			
07				07.06.2010	jhe					
06				Checked	XX.XX.XX	XXXXXX				
05				Stand	XX.XX.XX	XXXXXX				
04							Drawing No.			
03										
02										
01										
Rev.No.	Revision	Date	Name							

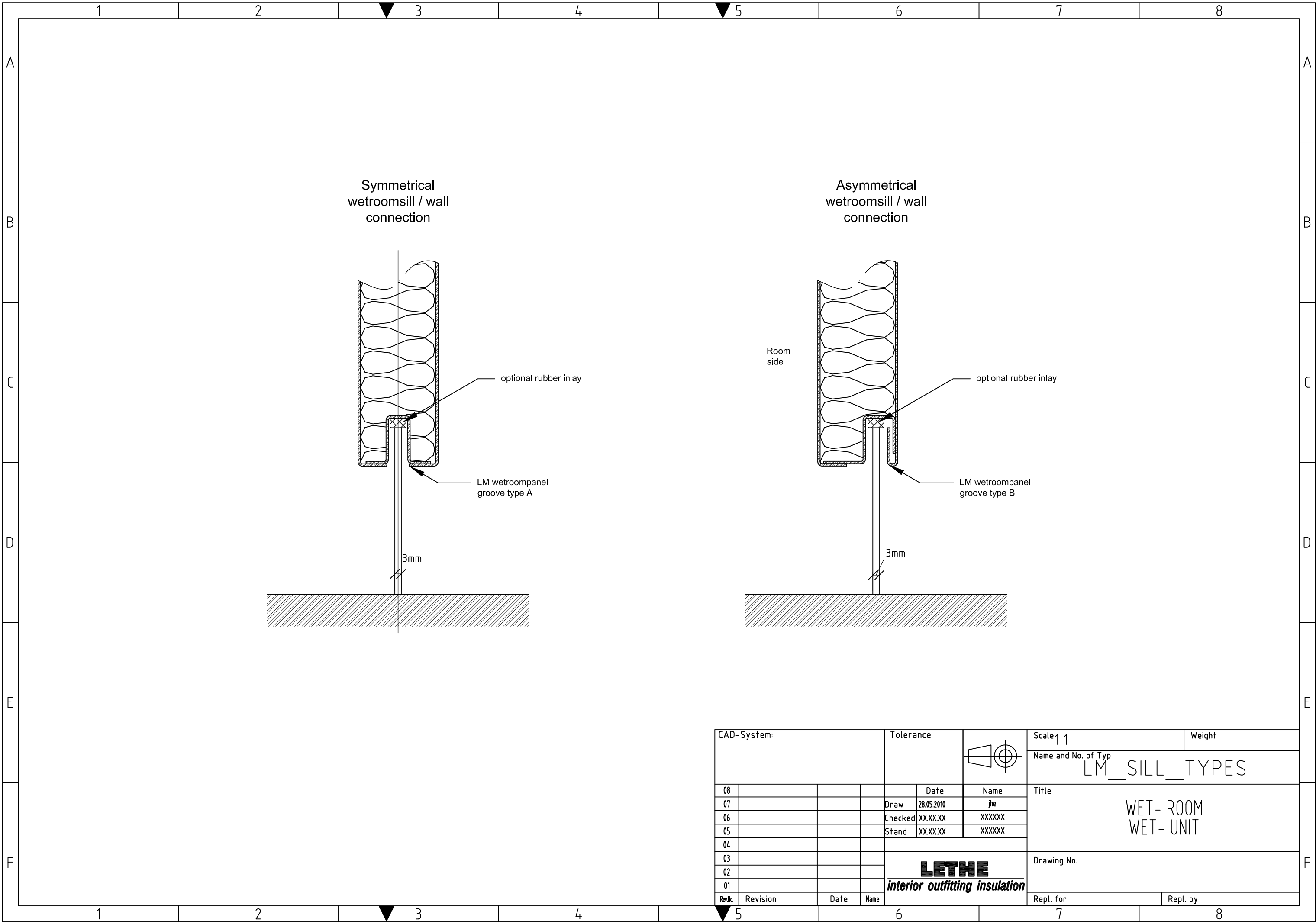

Symmetrical wetroomsill / wall connection

Asymmetrical wetroomsill / wall connection

optional rubber inlay

optional rubber inlay

LM wetroompanel groove type A

LM wetroompanel groove type B

3mm

3mm

Room side

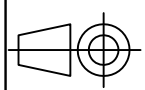
CAD-System:		Tolerance		Scale 1:1		Weight	
						Name and No. of Typ LM_SILL_TYPES	
08				Date	Name	Title WET- ROOM WET- UNIT	
07			Draw	28.05.2010	jhe		
06			Checked	XX.XX.XX	XXXXXX		
05			Stand	XX.XX.XX	XXXXXX		
04							
03						Drawing No.	
02							
01							
LETHE <i>interior outfitting insulation</i>				Repl. for		Repl. by	
Rev.No	Revision	Date	Name				

1 2 3 4

A

T - connection alternative A for panel types with tongue

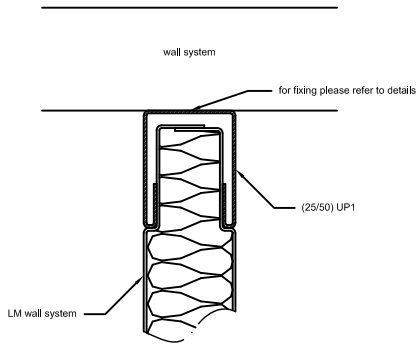

T - connection alternative B for panel types with butt endings

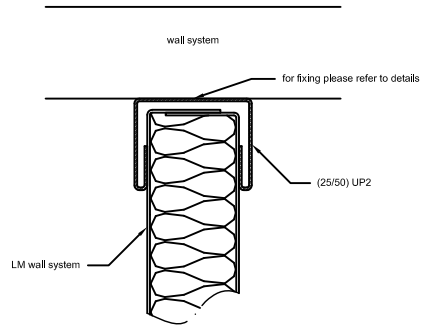

B

T - connection alternative C for panel types with groove

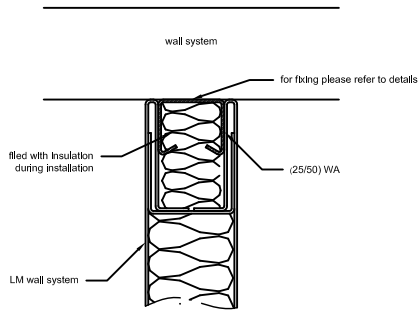

open panel end

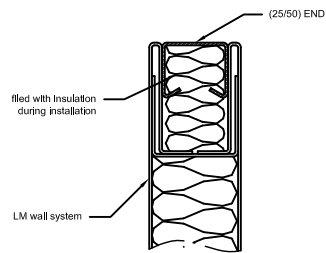

C

D

E

fixing details	
	Detail A
	Detail B

CAD-System:			Tolerance				Scale 1:2	Weight
							Name and No. of Typ LM_wall details	
08				Date	Name	Title T-connection		
07			Draw	17.06.2010	jhe			
06			Checked	XX.XX.XX	XXXXXX			
05			Stand	XX.XX.XX	XXXXXX			
04								
03						Drawing No.		
02								
01								
Rev.No.	Revision	Date	Name	LETHE <i>interior outfitting insulation</i>			Repl. for	Repl. by

1 2 3 4

A

bottom connection alternative A

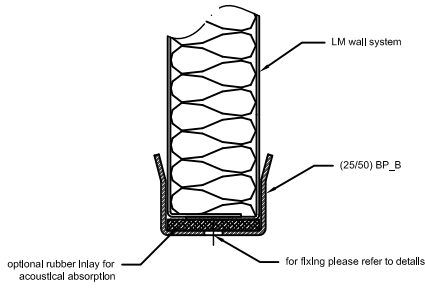

bottom connection alternative B

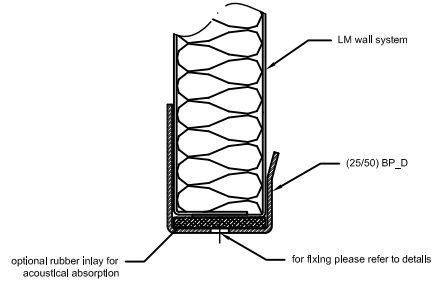

B

C

bottom connection alternative C

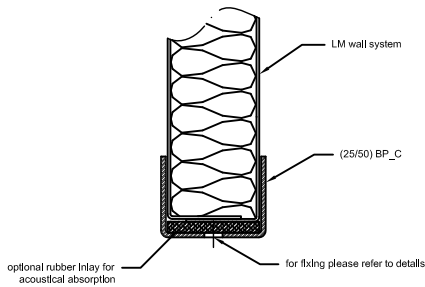

D

E

fixing details	
	Detail A
	Detail B
	Detail C
	Detail D

CAD-System:			Tolerance			
08			Draw	Date	Name	
07			Checked	07.06.2010	jhe	
06			Stand	XX.XX.XX	XXXXXX	
05				XX.XX.XX	XXXXXX	
04			LETHE <i>interior outfitting insulation</i>			
03						
02						
01						
Rev.No.	Revision	Date				Name

Scale 1:2	Weight
Name and No. of Typ	
LM wall details	
Title	
floor connection	
Drawing No.	
Repl. for	Repl. by

1 2 3 4

A
B
C
D
E

Substructure for wall systems

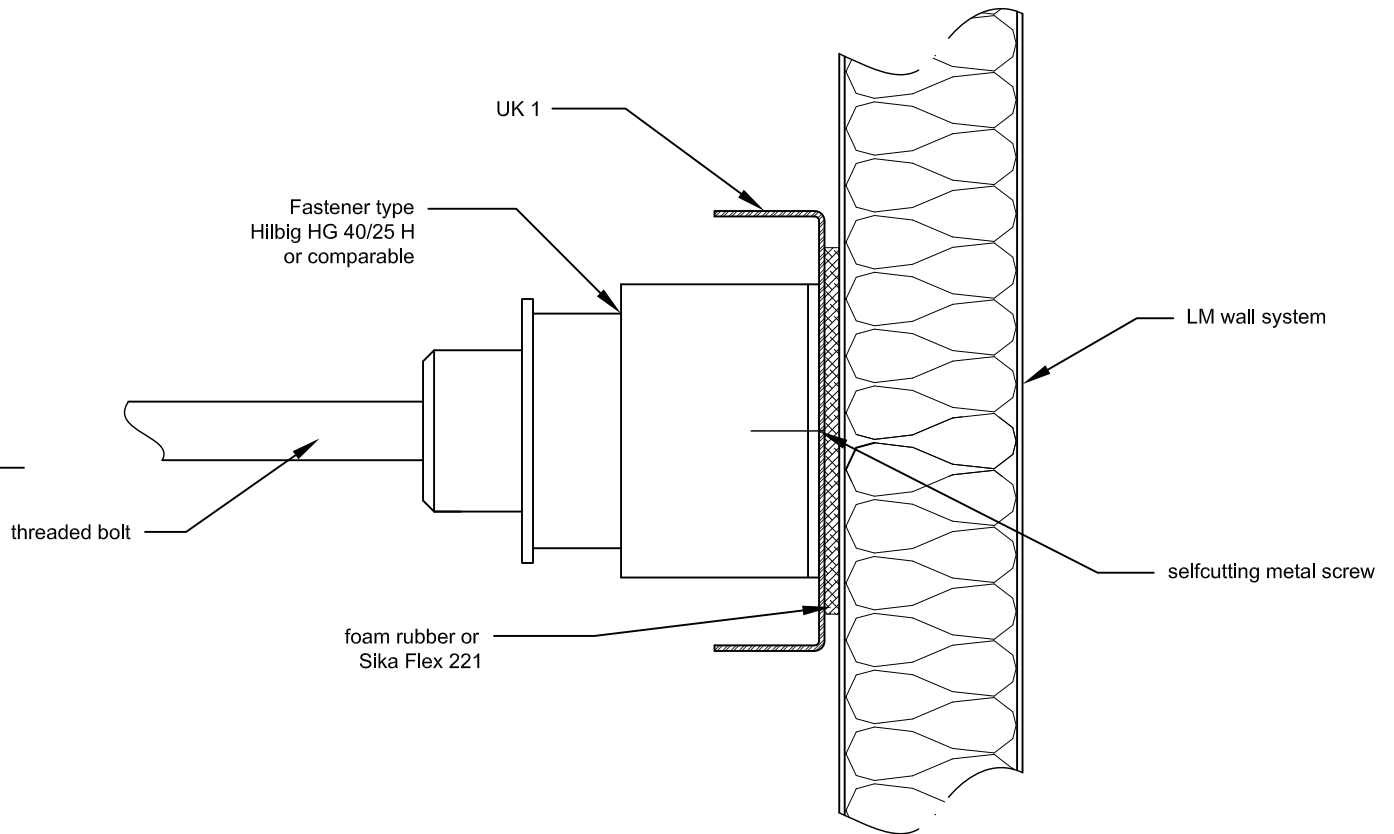

CAD-System:				Tolerance		Scale 1:1		Weight					
								Name and No. of Typ					
								Title					
08				Draw	Date	Name		LM substructure for Wall systems					
07				Draw	07.06.2010	jhe							
06				Checked	XX.XX.XX	XXXXXX							
05				Stand	XX.XX.XX	XXXXXX							
04										Drawing No.			
03										Repl. for		Repl. by	
02													
01													
Rev.No.	Revision	Date	Name										

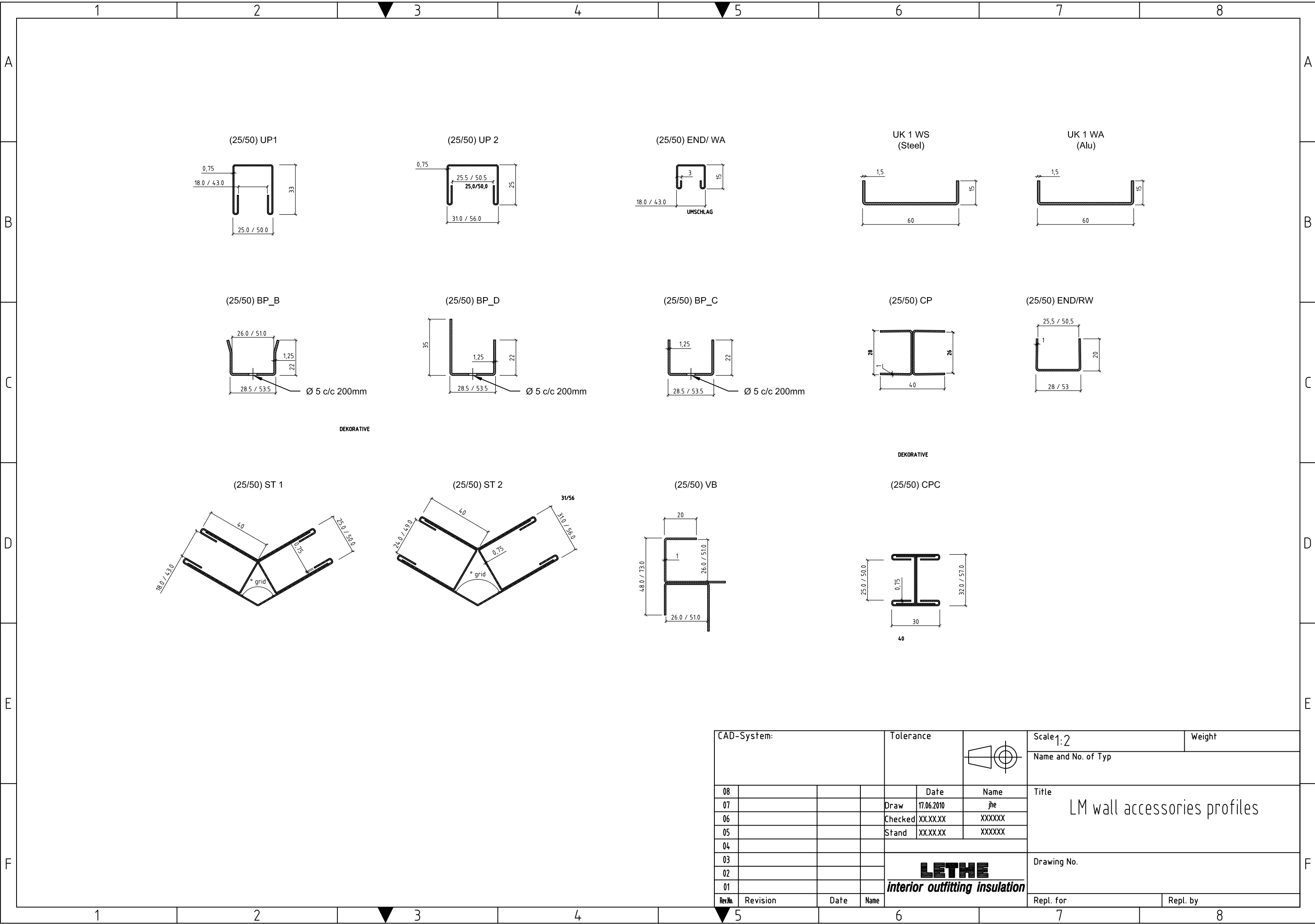

CAD-System:				Tolerance			Scale 1:2	Weight
							Name and No. of Typ	
08				Date	Name	Title LM wall accessories profiles		
07				Draw 17.06.2010	jhe			
06				Checked XX.XX.XX	XXXXXX			
05				Stand XX.XX.XX	XXXXXX			
04						Drawing No.		
03								
02						 interior outfitting insulation		
01								
Rev.No.	Revision	Date	Name			Repl. for	Repl. by	